

GENERAL NOTES:

A. THIS DRAWING TO BE READ IN CONJUNCTION WITH ALL RELEVANT ARCHITECTURAL DRAWINGS THE SPECIFICATION AND ALL RELEVANT STANDARD DETAIL DRAWINGS.

B. THIS DRAWING TO BE READ IN CONJUNCTION WITH ALL RELEVANT CIVIL, STRUCTURAL MECHANICAL AND ELECTRICAL DRAWINGS TOGETHER WITH THE SPECIFICATIONS AND SCHEDULES.

C. ALL DIMENSIONS IN MILLIMETERS. DO NOT SCALE FROM THIS DRAWING. USE FIGURED DIMENSIONS ONLY.

D. CONTRACTOR MUST VERIFY ALL DIMENSIONS ON SITE BEFORE SETTING OUT COMMENCING WORK OR PRODUCING ANY SHOP DRAWINGS.

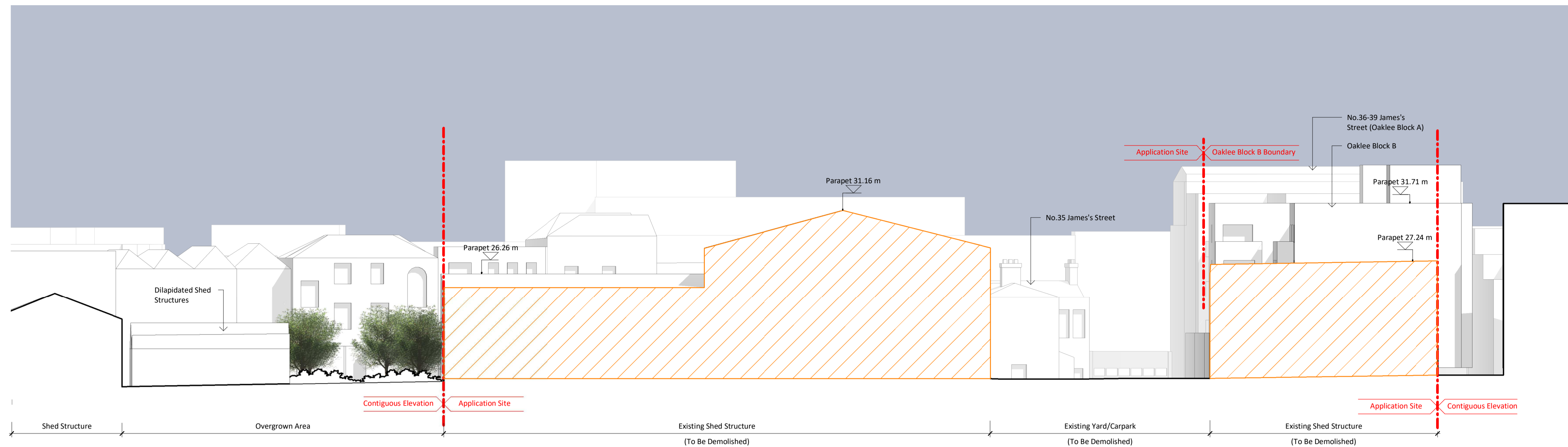

1 Existing Site Section 4
1:200

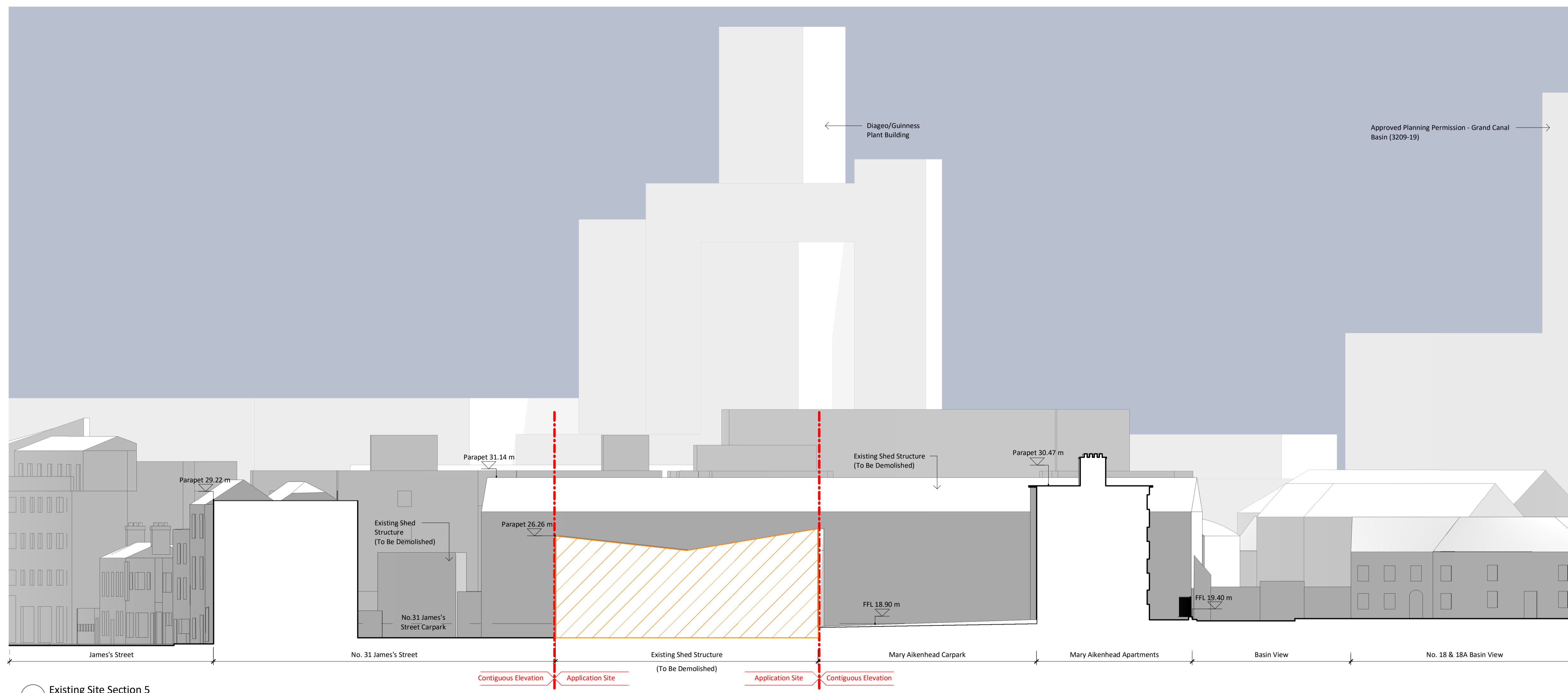

2 Existing Site Section 5
1:200

Proposed Area/Structure to be Demolished

Rev	Description	By	ckd	Date

20 Cruises Street
Limerick
V94 R6P9
Ireland

63 Fitzwilliam Sq
Dublin 2
D02 N938
Ireland

(061) 312249
limerick@eml.ie
www.eml.ie

(01) 6707677
dublin@eml.ie

e ml
architects

Client: Cherry Core Limited
Date: 25/11/2020
Scale: @ A1 As indicated

Job: James Street - Steelworks
Drawn: JW
Checked: TMC

Title: Existing Site Sections 4 & 5

Job No. 3484	Stage SP	Drawing No. 3484-EML-00-00-A-202	Status	Rev
Project - EML - Zone - Level - Type - Role - Number				