

GENERAL NOTES:

A. THIS DRAWING TO BE READ IN CONJUNCTION WITH ALL RELEVANT ARCHITECTURAL DRAWINGS THE SPECIFICATION AND ALL RELEVANT STANDARD DETAIL DRAWINGS.

B. THIS DRAWING TO BE READ IN CONJUNCTION WITH ALL RELEVANT CIVIL, STRUCTURAL MECHANICAL AND ELECTRICAL DRAWINGS TOGETHER WITH THE SPECIFICATIONS AND SCHEDULES.

C. ALL DIMENSIONS IN MILLIMETERS. DO NOT SCALE FROM THIS DRAWING. USE FIGURED DIMENSIONS ONLY.

D. CONTRACTOR MUST VERIFY ALL DIMENSIONS ON SITE BEFORE SETTING OUT COMMENCING WORK OR PRODUCING ANY SHOP DRAWINGS.

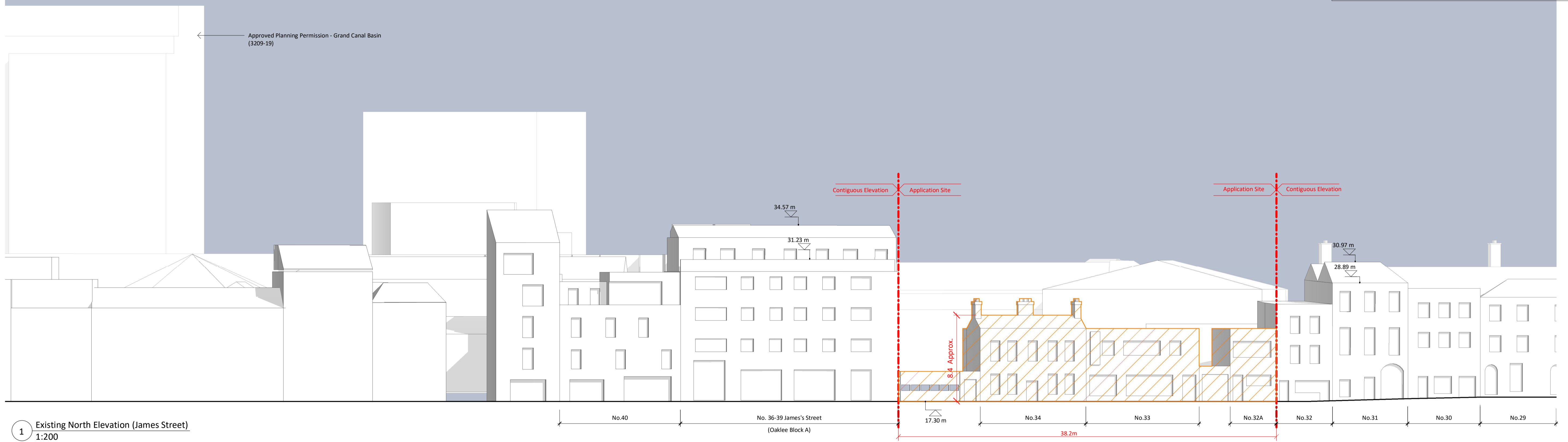

1 Existing North Elevation (James Street)  
1:200

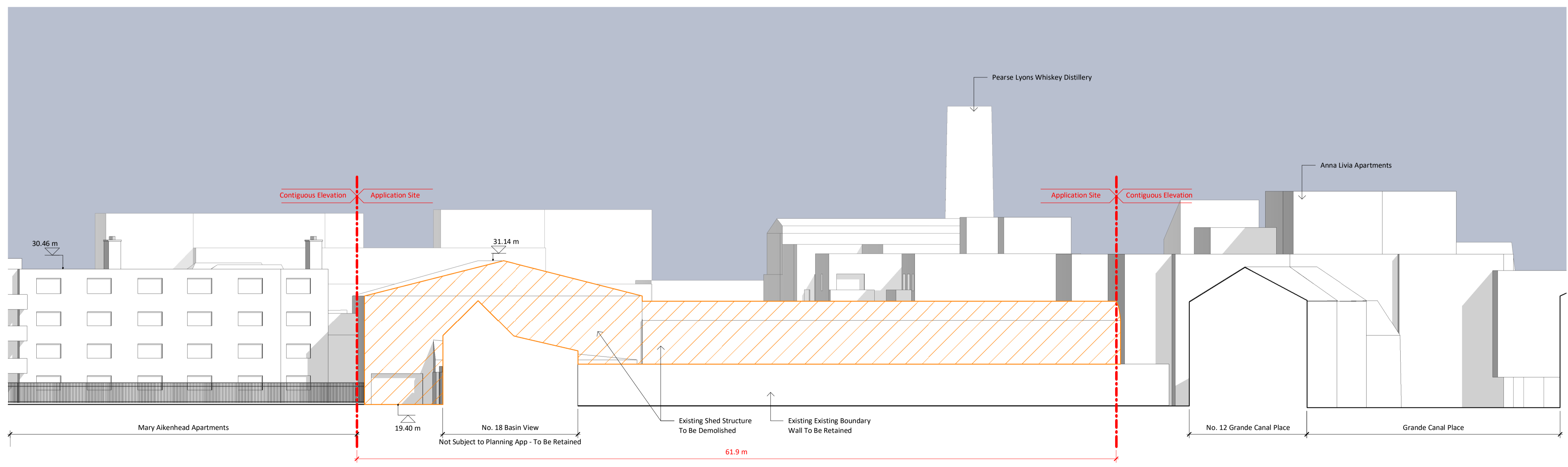

2 Existing South Elevation (Basin View)  
1:200

Proposed Area/Structure to be Demolished

Rev	Description	By	ckd	Date

20 Cruises Street  
Limerick  
V94 R6P9  
Ireland  
(061) 312249  
limerick@eml.ie  
www.eml.ie

63 Fitzwilliam Sq  
Dublin 2  
D02 N938  
Ireland  
(01) 6707677  
dublin@eml.ie

**eml**  
architects

Client Cherry Core Limited		Date 25/11/2020	
Job James Street - Steelworks		Scale @ A1 As indicated	
Title Existing North & South Elevations		Drawn Checked	Author Checker
Job No. 3484	Stage SP	Drawing No. 3484-EML-00-00-A-300 Project - EML - Zone - Level - Type - Role - Number	Status Rev